

Patient report

Bio-Rad DATE: 02/23/2019
D-10 TIME: 06:32 AM
S/N: #DJ4I016123 Software version: 4.20-2
Sample ID: 10355085
Injection date 02/23/2019 06:22 AM
Injection #: 38 Method: HbA1c
Rack #: --- Rack position: 4

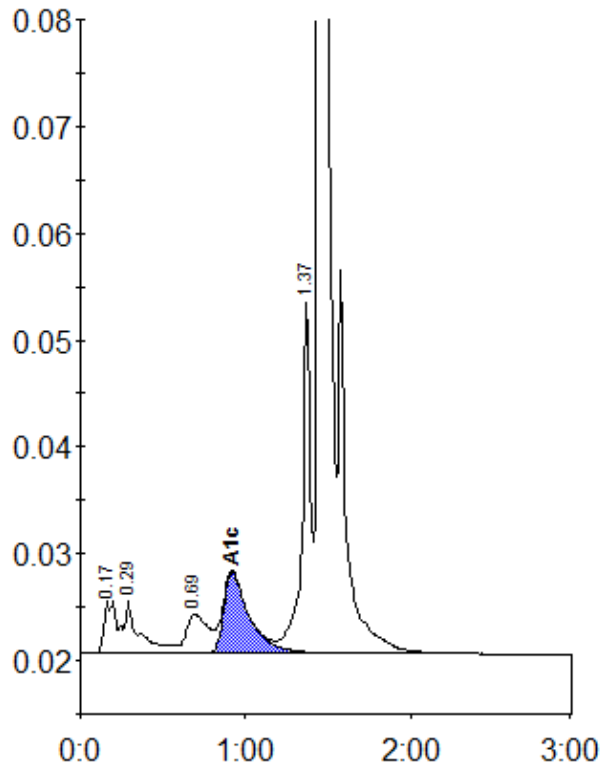

Peak table - ID: 10355085

| Peak | R.time | Height | Area | Area % |
|-------------|--------|---------|---------|--------|
| A1a | 0.17 | 4468 | 26675 | 1.4 |
| A1b | 0.29 | 4912 | 28907 | 1.5 |
| LA1c/CHb-1 | 0.69 | 3670 | 33556 | 1.8 |
| A1c | 0.92 | 7586 | 81679 | 6.3 |
| P3 | 1.37 | 33084 | 115168 | 6.2 |
| A0 | 1.45 | 538642 | 1578958 | 84.7 |
| Total Area: | | 1864942 | | |

| | |
|----------------|-----|
| Concentration: | % |
| A1c | 6.3 |